

**NOTE**  
 Prior to commencement of any works all dimensions must be checked on site.  
 Any discrepancies in this drawing must be reported to the Supervising Officer immediately.

11044/01  
 Perthcelyn Community Centre  
 11044/01/01  
 Main Building

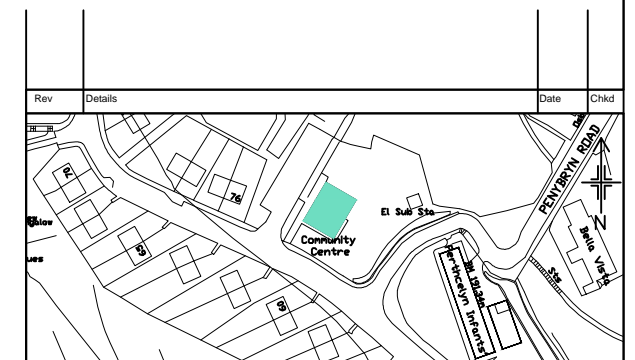

**Asset Management**

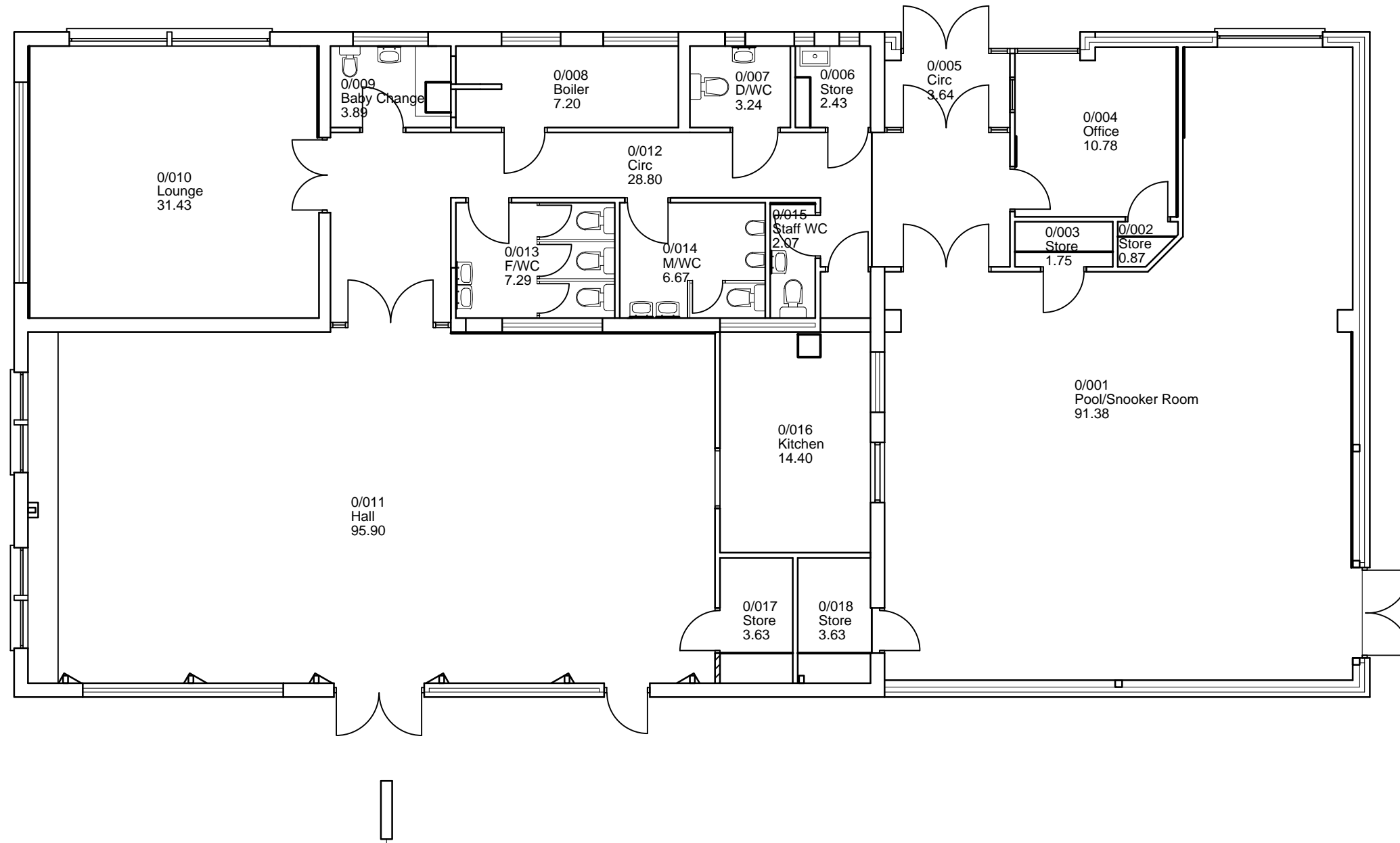

**CORPORATE ESTATES**  
 RHONDDA CYNON TAF  
 COUNTY BOROUGH COUNCIL  
 Valleys Innovation Centre  
 Navigation Park,  
 Abercynon  
 CF45 4SN  
 01443 665732

JOB  
 Perthcelyn Community Centre

DESCRIPTION  
 Ground Floor

DRAWN BY ACH	SCALE 1/100	DATE Nov 1999	CHECKED Property Consultancy
DRAWING No 11044-01			REVISION No