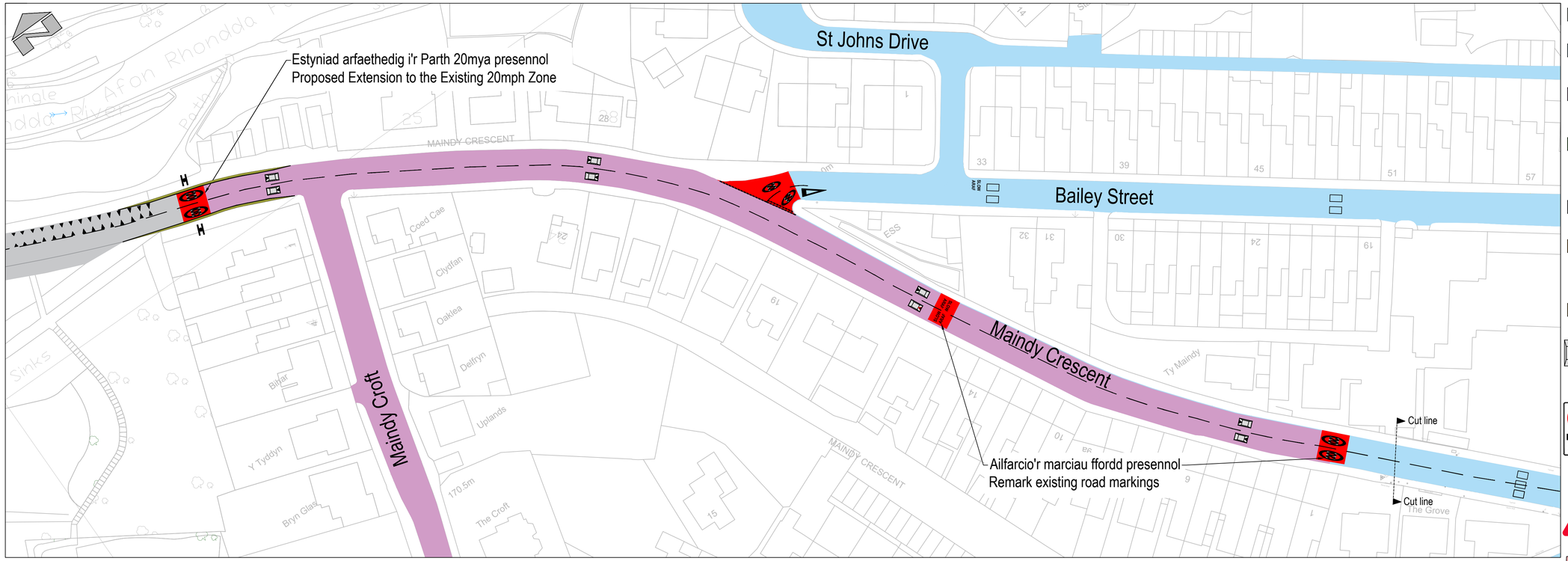

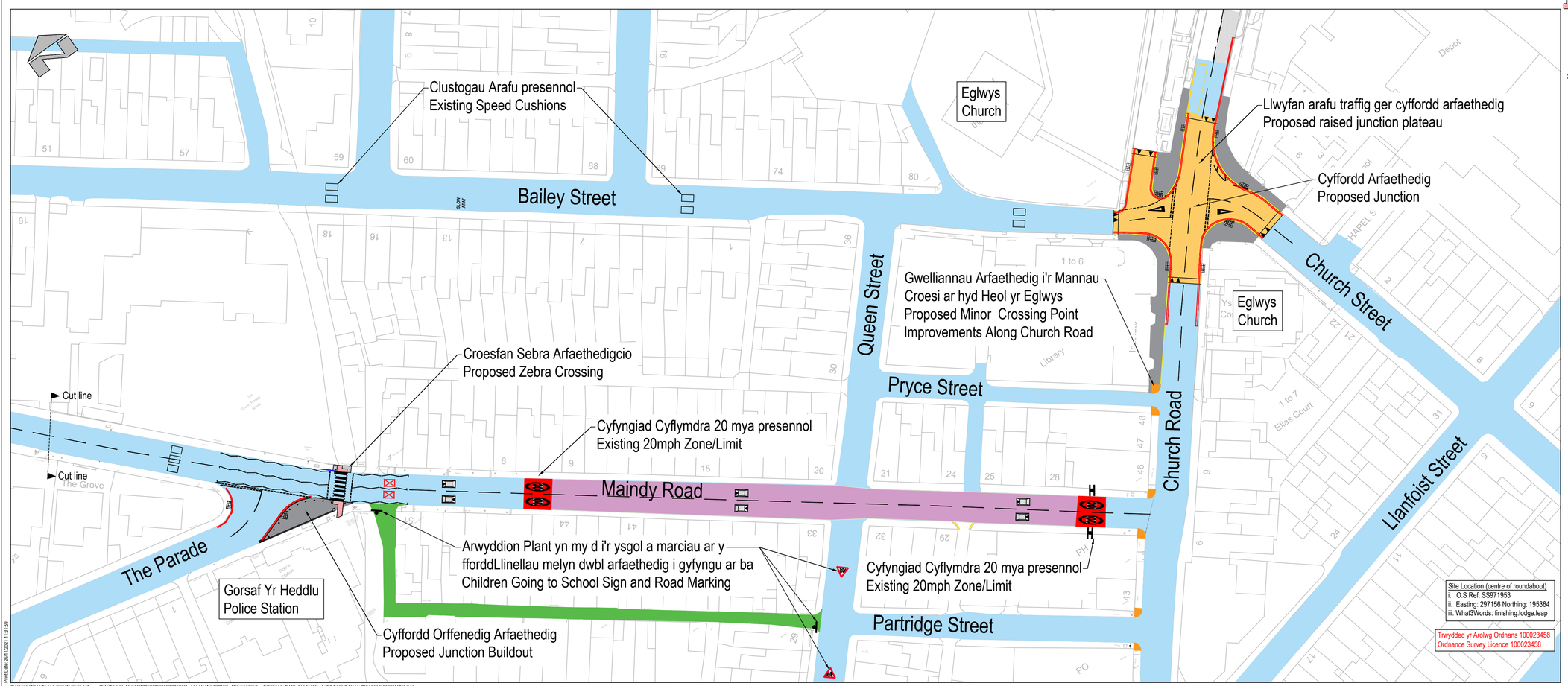

Site Location (centre of roundabout)
i. O.S Ref. SS971953
ii. Easting: 297156 Northing: 195364
iii. What3Words: finishing.lodge.leap

Trwydded yr Arolwg Ordnans 100023458
Ordnance Survey Licence 100023458

Key:

- Cyfyngiad Cyflymdra 20 mya presennol
  Existing 20mph Speed Limit
- Parth 20mya presennol
  Existing 20mph Zone
- Estyniad arfaethedig i'r Parth 20mya presennol
  Proposed Extension to Existing 20mph Zone
- Gwelliannau arfaethedig i'r Lôn Gefn Bresennol
  Proposed Pedestrian Improvements to the Back Lane
- Cyffordd Orffenedig Arfaethedig
  Proposed Junction Buildout Improvement
- Gwelliannau Arfaethedig i'r Mannau Croesi ar hyd Heol yr Eglwys
  Proposed Crossing Point Improvements Along Church Road
- Llwyfan arafu traffig ger cyffordd arfaethedig
  Proposed raised junction plateau
- Clustogau arafu arfaethedig 1.9 metr o led x 75mm o uchder.
  Proposed 1.9m wide x 75mm high speed cushions.
- Arwyddion porth nodweddiadol yn nodi dechrau'r parth cyflymder 20/30mya.
  Typical gateway signage indicating the start of the 20/30mph speed zone.
- Arwyddion Plant yn my d i'r ysgol a marciau ar y fforddLlinellau melyn dwbl arfaethedig i gyfyngu ar bar
  Children Going to School sign & road marking
- Croesfan Sebra Arfaethedigcio
  Proposed Zebra Crossing
- Bolardiau Adlamol
  Reboundable bollards
- Cyfyngiadau Dim Aros Arfaethedig
  Proposed No Waiting Restrictions

Adolygu Rev	Tynnwyd Drwn	Gwiriwyd Chk'd	Cymeradwyd App'd	Disgrifiad Description	Dyddiad Date
P03	AJ	AJ	LM	20 Zone extended & additional peed cushions on Maindy Rd	26/11/2021
P02	AJ	AJ	LM	Road name amended	05/10/2021

Pwrpas cyhoeddi \ Purpose of Issue
S2 - Addas ar gyfer gwybodaeth
S2 - Suitable for information

Dosbarth \ Classification
Ymgynghoriad Cyhoeddus
Public Consultation

Cleient \ Client
RHONDDA CYNON TAF
Llywodraeth Cymru
Welsh Government

Prosiect \ Project
Ton Pentre
Llwybrau Diogel mewn Cymunedau
Safe Routes in the Communities

Llun \ Drawing
Ymgynghoriad Cyhoeddus
Public Consultation

Graddfa @ A1 / Scale @ A1	Tynnwyd Drawn	Gwiriwyd Checked	Cymeradwywyd Approved
1:500	RC	AJ	LM

Rhif y prosiect \ Project No.
GC3921

Dyddiad \ Date
November 2021

Adnabyddwr y llun \ Drawing Identifier
P278-002

adolygu \ revision
P03

REDSTART

St David's House, Pascal Close, St Mellons, Cardiff, CF3 0LW
www.redstartwales.com

© Capita Property and infrastructure Ltd P:\Schemes_CGC\GC003900-99\GC003921 -Ton Pentre SRC\2 - Drawings\2.3 - Preliminary & Pre-Tender\66 - Exhibitions & Consultations\P278-002 P03.dwg
Plot Date: 26/11/2021 11:31:09