RHONDDA CYNON TAF
DECIDEDLY DIFFERENT · DEFINITELY UNIQUE

Rhondda Cynon Taf Local Development Plan (2006 - 2021)

Cynllun Datblygu Lleol Rhondda Cynon Taf (2006 - 2021)

Deposit Draft Proposals Map (Sheet 1)

Map o'r Cynllun Drafft Adneuo (Taflen 1)

February 2009
Chwefror 2009

Sheila Davies
Director of Development and Regeneration
Cyfarwyddwraig Datblygu ac Adfywio

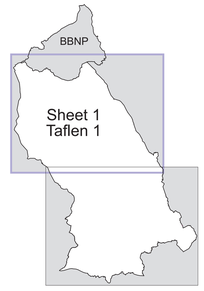

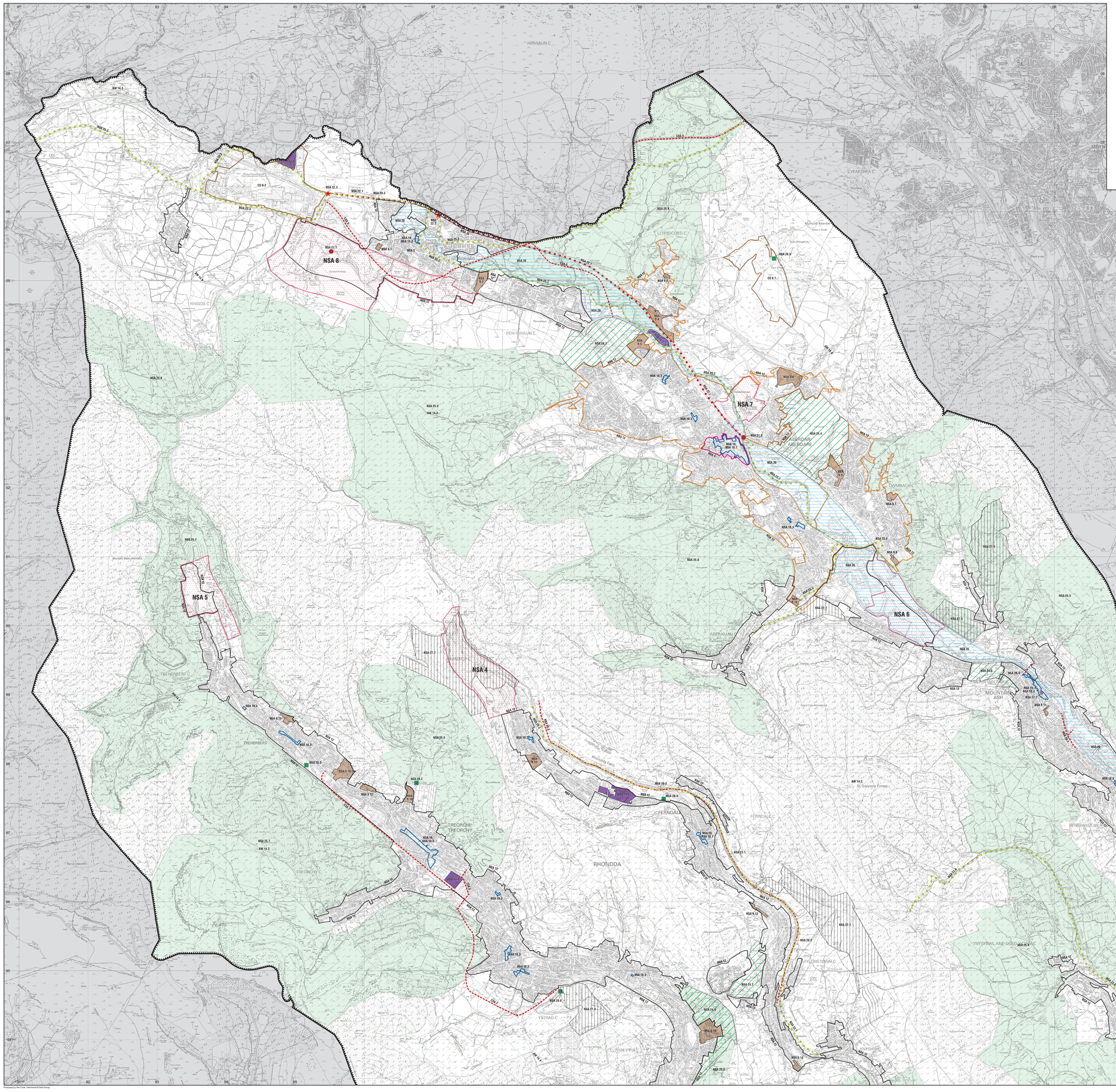

Legend/Eglurhad

- Local Development Plan Boundary / Ffin Cynllun Datblygu Lleol
- Strategy Area Boundary / Ffin Ardal Strategol
- Residential Settlement Boundary **NSA 12, SSA 13** / Ffin Aneddleoedd
- Residential Settlement Boundary (Aberdare) **NSA 12** / Ffin Aneddleoedd (Aberdâr)
- Strategic Site / Ffin Safle Strategol
- Housing Allocation **NSA 9, SSA 10** / Dyraniad Tai
- Employment Allocation **NSA 14, SSA 14** / Dyraniad Swyddi
- Town Centre Boundary **NSA 1, SSA 1** / Ffin Canol y Dref
- Retail Allocation **NSA 17, SSA 15** / Dyraniad Manwerthu
- Retail Centre **NSA 18, SSA 16** / Canolfan Manwerthu
- Gypsy & Traveller Site **SSA 27** / Safle Sipsiwn a Theithwyr
- Major Road Scheme **CS 8, NSA 20, SSA 18** / Cynllun Priffyrdd
- Rail Network Improvement **NSA 22, SSA 19** / Gwella Rhwydwaith y Rheilffyrdd
- New Railway Station **NSA 22, SSA 19** / Gorsaf Drenau Newydd
- Park & Ride **NSA 21, SSA 20** / Parcio a Theithio
- Cycle Network Improvement **NSA 23, SSA 21** / Gwella'r Rhwydwaith Beicio
- Special Landscape Area **NSA 25, SSA 23** / Ardal Tirwedd Arbennig
- Green Wedge **NSA 24, SSA 22** / Dirn Gwyrdd
- Cynon Valley River Park **NSA 26** / Parc Afon Cwm Cynon
- Land Reclamation Scheme **NSA 27, SSA 24** / Cynllun Adfer Tir
- Strategic Waste Site **CS 9** / Safle Gwastraff Strategol
- Community Recycling Facility **NSA 28, SSA 25** / Cyfleuster Ailgylchu ar gyfer y Gymuned
- Preferred Area of Known Mineral Resource **SSA 26** / Ardal Ddewisol Adnodd Mwyna
- Sand and Gravel Resources **AW 14.1** / Adnoddau Tywod a Gro
- Sandstone Resources **AW 14.2** / Adnoddau Tywodfaen
- Limestone Resources **AW 14.3** / Adnoddau Carreg Galch
- Primary & Secondary Coal Resources **AW 14.4** / Adnoddau Glo Sylfaenol ac Eilaidd
- Quarry Minerals Buffer Zone **AW 14.5** / Parth Clustogi Mwynau Cwarel

The Northernmost part of the County Borough lies within the Brecon Beacons National Park. This area is subject to a separate development plan that is the responsibility of the National Park Authority.

Mae ardal mwyaf Gogleddol y Fwrdeistref o fewn ffiniau Parc Cenedlaethol Bannau Brycheiniog. Mae'r ardal yma'n dod o dan gynllun cynllun datblygu ar wahân y mae Awdurdod y Parc Cenedlaethol yn gyfrifol amdano.

Scale 1:15,000
0 — 500 metres — 1 Km

This map is reproduced from Ordnance Survey material with the permission of Ordnance Survey on behalf of the Controller of Her Majesty's Stationery Office © Crown Copyright. Unauthorised reproduction infringes Crown Copyright and may lead to prosecution or civil proceedings. Rhondda Cynon Taf County Borough Council. Licence No. 100022498. 2008.

Atgynhyrchwyd o Fapiau'r Ordnance Survey gyda chaniatâd Rheolwr Llythyr Ei Mawrhydi y Llywodraeth y Goron. Y mae atgynhyrchu heb awdurdod yn torri Hawlfraint y Goron © Hawlfraint y Goron. Y mae'n bosibl y bydd yn arwain at erlyniad neu achosion sifil. Cyngor Bwrdeistref Sirol Rhondda Cynon Taf. RhCT County Borough Council. 100022498. 2008.

Produced by the Coode, Hammond & Kell Group.