

# Land at Park Street, Clydach Vale

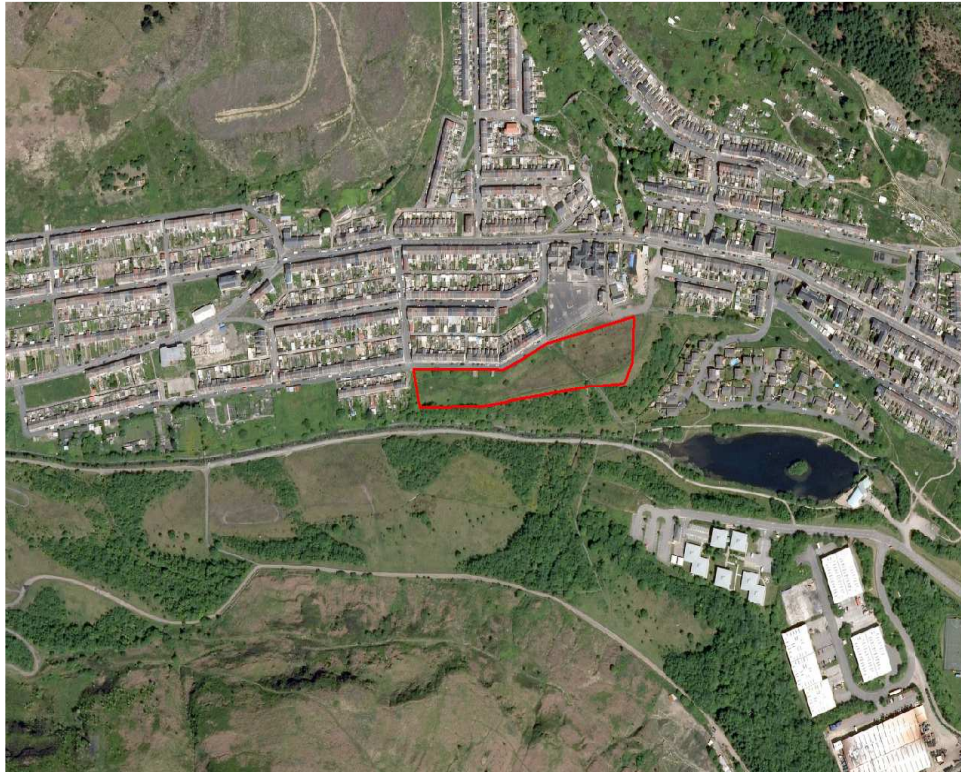

**Site Size:**  
1.12 Hectares

**Landowner:**  
Details available on request

**LDP Allocation:**  
NSA 9.19

**Type:**  
Housing

## Summary:

The site is a brownfield area of land that has been reclaimed to create a level area ground adjacent to the residential edge of Clydach Vale. The 1.12 hectare site has no known constraints and is accessible from Park Street.

## Additional Information:

<i>Distance to:</i>	<i>Miles:</i>
An A road	0.6
Tonypandy	2.1
Town Centre	
Railway Station	1.9

## Key Constraints:

There are no known constraints on the site.

## Contact Details:

Spatial Development Team  
Rhondda Cynon Taf County Borough Council  
Floor 3, Sardis House  
Sardis Road  
CF37 1DU

☎ 01443 494730

✉ [LDP@rctcbc.gov.uk](mailto:LDP@rctcbc.gov.uk)

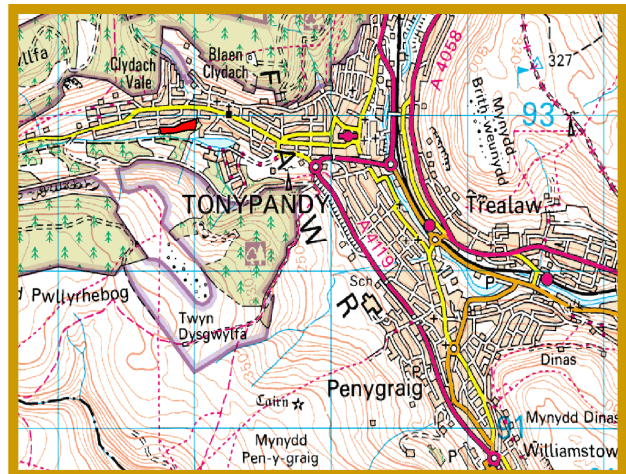

© Crown Copyright. RCTCBC Licence No LA 100023458

**HOUSING SITE**